

SPILLMAN

GILLIAM

N 15°20'52" W 696.45'

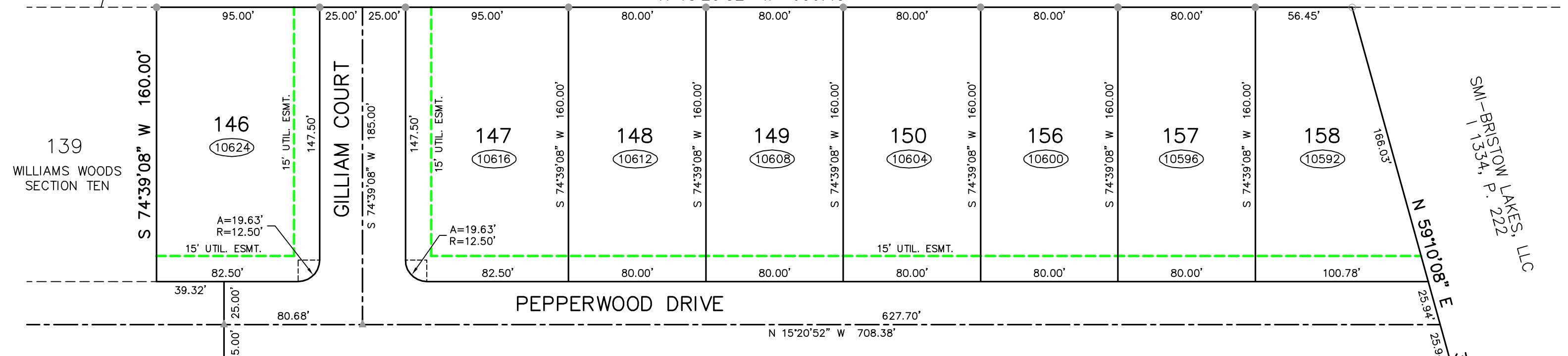

139 WILLIAMS WOODS SECTION TEN

SMI-BRISTON LAKES, LLC
S 11334, P. 222

PEPPERWOOD DRIVE

N 15°20'52" W 708.38'

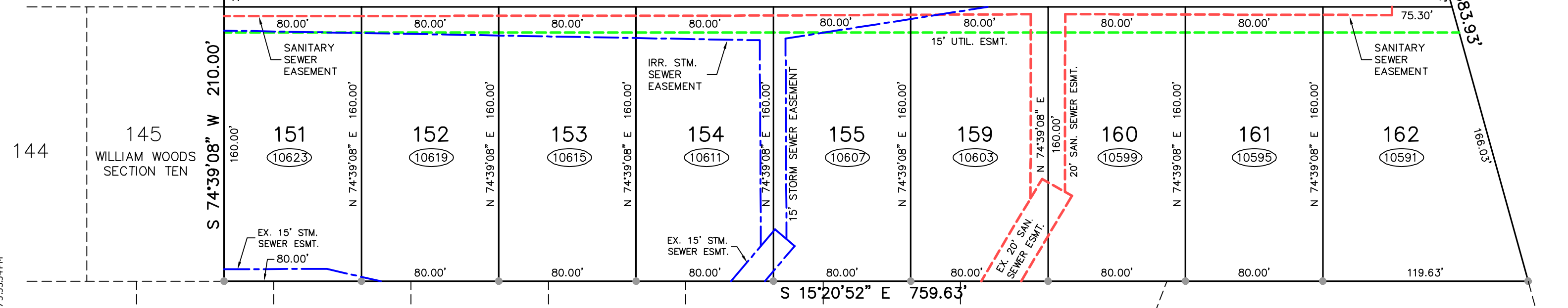

144 145 WILLIAM WOODS SECTION TEN

DEVELOPER
ARLINGHAUS BUILDERS INC.
142 BARNWOOD DRIVE
EDGEWOOD, KENTUCKY

100

99

98

97

96

95

94

93

92

WILLIAMS WOODS SECTION SIX



SECTION ELEVEN WILLIAMS WOODS SUBDIVISION KENTON COUNTY KENTUCKY



4205 Dixie Hwy • Elsmere, KY 41018

12000-0351\PHASE\sales\plat\sect 11\SECT11.dwg, 4/23/2007 3:33:44PM