

I:\2002-0391\revphase1\SALES\PLAT\section 2\fish3-R.dwg, 4/19/2007 12:27:38 PM

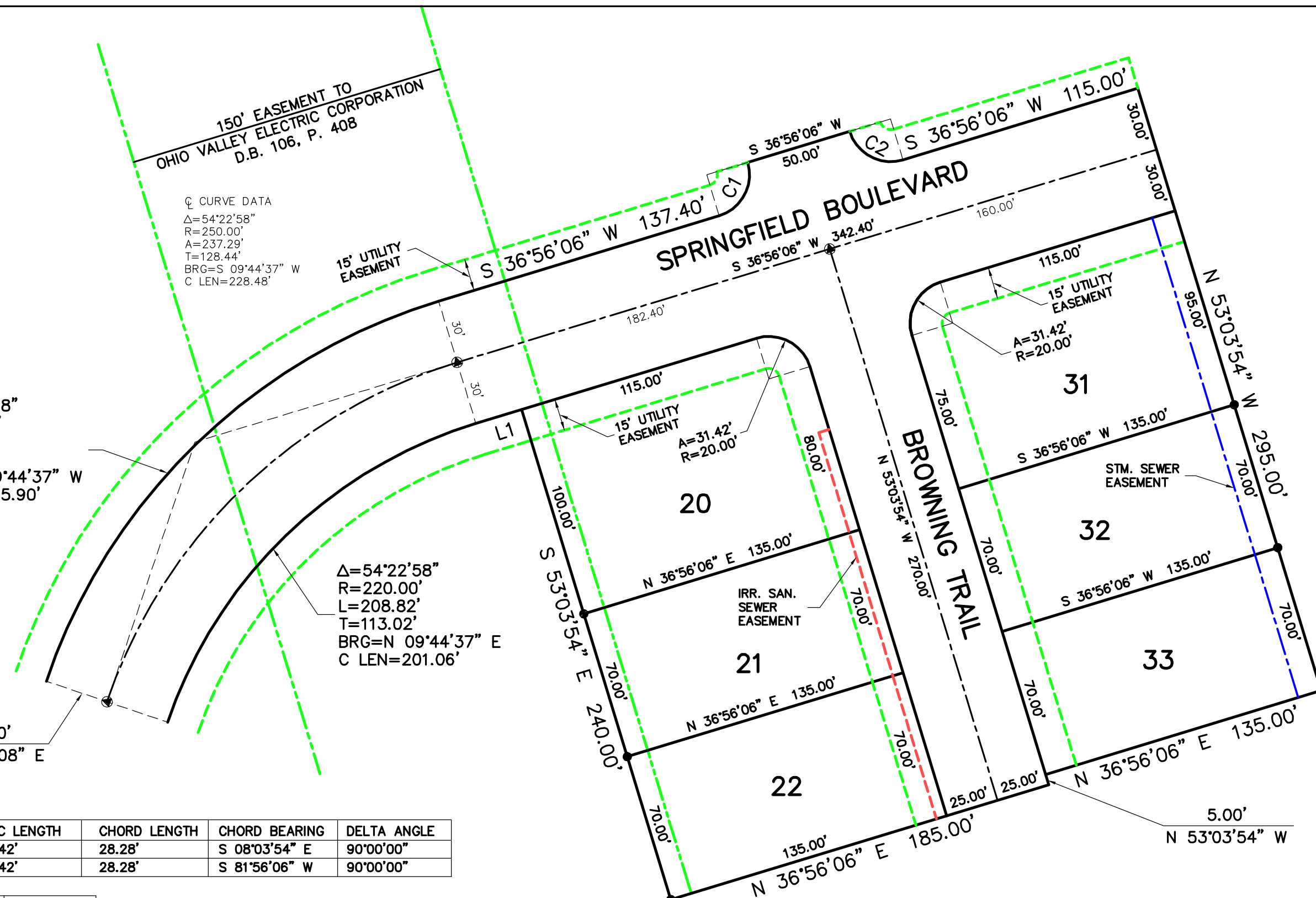

C CURVE DATA
 $\Delta=54^{\circ}22'58''$
 $R=250.00'$
 $A=237.29'$
 $T=128.44'$
 $BRG=S\ 09^{\circ}44'37''\ W$
 $C\ LEN=228.48'$

$\Delta=54^{\circ}22'58''$
 $R=280.00'$
 $L=265.77'$
 $T=143.85'$
 $BRG=S\ 09^{\circ}44'37''\ W$
 $C\ LEN=255.90'$

$\Delta=54^{\circ}22'58''$
 $R=220.00'$
 $L=208.82'$
 $T=113.02'$
 $BRG=N\ 09^{\circ}44'37''\ E$
 $C\ LEN=201.06'$

CURVE	RADIUS	ARC LENGTH	CHORD LENGTH	CHORD BEARING	DELTA ANGLE
C1	20.00'	31.42'	28.28'	S 08°03'54" E	90°00'00"
C2	20.00'	31.42'	28.28'	S 81°56'06" W	90°00'00"

LINE	BEARING	DISTANCE
L1	N 36°56'06" E	22.40'

SECTION TWO
HUNTER'S RIDGE
SUBDIVISION
BOONE COUNTY KENTUCKY

DEVELOPER
 ARLINGHAUS I, LLC
 142 BARNWOOD DRIVE
 EDGEWOOD, KENTUCKY

ENGINEER
Erpenbeck Consulting Engineers, Inc.

4205 Dixie Hwy • Elsmere, KY 41018